

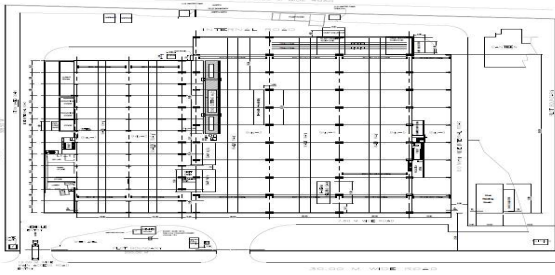

Item/Tab	Information/Sub-tab	Information/Sub-tab Details
Ownership Details	Name of Director, Partners	Mr.Prashant Hingorani , Mrs.Padma Gobind Hingorani, Mr.Dhramakumar Mohanlal Bhatia
	Registration / Incorporation Details	Incorporation Certificate Number- 11-105716 , Dated - 07 February 1997
	Memorandum and Articles of Association	Certified copy of the Memorandum and Articles of Association of Indiana Gratings Private Limited, establishing the company's legal constitution, objectives, shareholding framework, and governance structure.
	Resolution / Partnership Deed	Board Resolution authorizing the company's participation in RDSO registration, execution of contracts, and nomination of authorized signatories for statutory and business matters.
	Registered Address	Head Office: 8TH FLOOR A WING, INDIANA HOUSE, MAROL NAKA, MAKWANA ROAD, ANDHERI EAST, Mumbai Suburban, Maharashtra, 400059 Factory: C63, D9 , Indiana Gratings Private Ltd, MIDC Jejuri, Jejuri Taluka Purandhar, Pune, Maharashtra, 412303
	Contact Information	Mr.Santu Mukherjee , Phone: 8976935741, Email: santu.mukherjee@indianagroup.com
Fabrication Units (for each unit)	Address	Office: 8TH FLOOR A WING, INDIANA HOUSE, MAROL NAKA, MAKWANA ROAD, ANDHERI EAST, Mumbai Suburban, Maharashtra, 400059 Factory: C63, D9 , Indiana Gratings Private Ltd, MIDC Jejuri, Jejuri Taluka Purandhar, Pune, Maharashtra, 412303
	Facilities including details of machines & plants as applicable (Brief description and photographs)	<p><b>Template Layout Area (Below is C63 Plant Layout)</b></p>  <p><b>Fabrication Shop – Cutting, Drilling, Welding, Straightening etc. (Brief description and its Photo) MAX cutting size- 31500 mmx3200 mmx100 mm. 2.STRAIGHTING-18000 mmx2000mmx63 3.SAW Welding Max section weld 2000 mm.4. 3 AXIS Drilling machine Drill Dia Max 51 mm</b></p>  <p><b>Blasting Shop (Brief description and its Photo)D7 plant (blasting &amp; painting area) : 0.751 acres C63 plant (blasting &amp; painting area: 0.801 acres Total = 1.55 acres Available for Blasting and Painting, Painting Sheds available at Plant C63: 108m x 30m x 16m</b></p> 

**Metallizing & Painting Shop (Brief description and its Photo)**



**Assembling Area (Brief description and its Photo)**

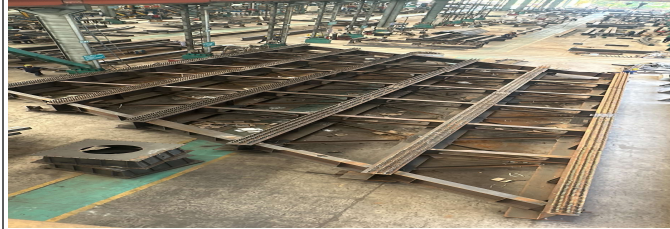

**Stockyard Area (Brief description and its Photo)**



Details of RDSO Approval (Item Name & Item No. for which approved)	Registration Number	CBS/G/Reg/ Indiana Gratings
	Annual Production Capacity	36000 MT
	Last Quality Audit Done On	12/05/2026
	Next Quality Audit Due On	12/05/2031
Firm's Registration Details (under the Companies Act / MSME Act / Enterprise Development Act)		MSME Udyam Registration Number :UDYAM-MH-18-0441136
Factory License Details		C63 Plant Factory License Registration Number :122102599900656 D9 Plant Factory License Registration Number : 122102816200653
ISO 9001 Certification	Certifying Body	TUV Nord
	Date of Certification	10.05.2025
	Last Date of Surveillance Audit	24.02.2026
	Last Date of Internal Audit with Compliance	16- 22.04.2026
Organisation Chart (as per given template) Qualifications and Experience Details (Brief)	<pre> graph TD     PH["Plant Head-Overall incharge of Shop (Mr.Nayem Shaikh) Mechanical Engineer 32 years experience in Plant Operations and Business excellence"]     Q["Quality - Floor Shop/ Incharges Santu Mukherjee B.Tech ( Mech) 28 years in Heavy Mfg Industries in QA &amp; QC role"]     P["Production - Floor Shop/ Incharges Sachin Shambharkar B.E ( Mech) 14 years in Heavy Mfg Industries in production , Planning"]     SI["Supervisors/Inspectors Avinash Gaikwad DME 16 Years"]     SBI["Supervisors/Inspectors Prashant Bhame B.E ( Mech) 14 years in Heavy Mfg Industries in production , Planning"]     AO["Artisans/Operators Mahesh Gurav DME 18 Years"]     AOD["Artisans/Operators Pankaj Desai DIP. AUTO ENGG. 30 years in Heavy Mfg Industries in production , Planning"]      PH --- Q     PH --- P     Q --- SI     SI --- AO     P --- SBI     SBI --- AOD </pre>	
Details of Testing Facilities	(i) Physical, Chemical and Mechanical	In-house as well as Outsourced Physical , Chemical, Mechanical Testing performed in house
	(ii) DPT	DPT inhouse available
	(iii) UT/PAUT/RT	UT , RT is Outsourced
NABL / TPPI Approvals	NABL, AERB, ASNT etc.	NABL Approved , ASNT Level -III certified personnel.
Artisans (welding, cutting, drilling, grinding, blasting, metallizing and painting)	Qualification	B. Tech ( Mech)
	Certification / Training / Refresher	ASNT NDT Level-III ( RT,UT,MT,PT,LT,ET) , EN ISO 9712 Level -II ( PT ,VT) CSWIP 3.1 , Lean Six Sigma Black Belt .
	Experience	28 Years
Power Demand & Installed Power Supply	1) C63 Unit Contract Demand 478 KVA Connected Load 788 KW 2) D9 Unit Contract Demand 572 (KVA) Connected Load 1080 KW	

<p>Details of executed works/Supplies in last 5 years (in Nos.of spans/tonnage/Nos.)</p>	<p>1) MUKUND BRIDGE NEAR AIROLI (Relcon) / (1Span /412.385MT) -2021  2) Mumbai Metro CA 92 (NCC) / (1 Span / 77MT) - 2022  3) Guntakal division - Gati Shakti/GSU-GTL-RH Girder. (SP STEEL) / (8 Span - 368MT) - 2023  4) LIEU OF LC GATE NO 68 AT GHORPADI PUNE SITE RAILWAY PORTION SPAN (RL3-RL4)(Manoja) / ( 1 Span / 220MT) - 2023  5) Steel Plate Girders For Mumbai Metro Rail Project MMRDA Line 2B CA-07 (NCC) / (1 Span /325.24MT) -2024  6) MUMBAI METRO RAIL PROJECT MMRDA LINE 2B CA-07 ( 36Mtrs to 55Mtrs Span Length) including Railway Span(NCC) / ( 1Span / 388.13MT) - 2024</p>
<p>Works in Hand (in Nos.of spans/tonnage/Nos.)</p>	<p>Supply Fabrication, Assembling &amp; Launching of Steel Girders &amp; other allied Steel Structure works of construction of Road Over Bridges (ROBs) at 4 locations i.e. LC No. 52, LC No. 129 on Pune Division &amp; LC No.24, LC No.458/5 on Solapur Division of Central Railway in the State of Maharashtra. (MRIDCL) / ( 6 Span / 661.620MT / 2025-2026</p>